

The ECHO



Newsletter of the
Grand Canyon State Chapter
Studebaker Drivers Club

Volume 50 Issue 8

2021 Golden Quill Winner

September 2022

Inside This Issue

Officers and Board2

State of the Chapter3

Welcome New Members ...3

50th Celebration.....3

July Event Report4

Deck Park Tunnel4

Upcoming Events5,6,7

Birthdays, Anniversaries ...7

Mailing Children?7

Treasurer's Report8

Tech Tips8

Patee House9

ECHO Advertisers10

Classifieds9, 11



—SECOND SATURDAY IN SEPTEMBER—

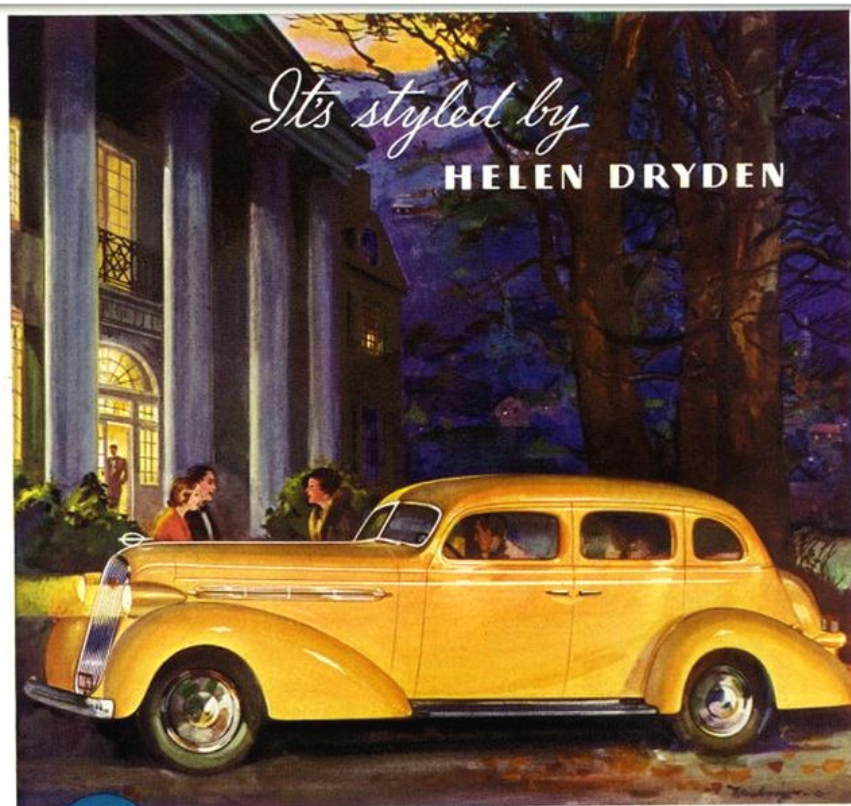

\$665
AS LOW AS THE PRICED

WITHIN A FEW DOLLARS OF
THE LOWEST PRICED CARS

NOW priced as low as \$665 at the factory, this big, thrifty, thoroughly new Studebaker sells itself on sight. Exquisitely appointed, styled by the gifted Helen Dryden, it offers everything that's been perfected or invented—many things that few cars at any price can give. And, it matches any lowest priced car in gas and oil economy!

There's 58 $\frac{1}{2}$ inches of elbow room in its luxurious chair-height rear seat . . . 3 extra inches of toe room on its flat, comfortable floor. The beautifully contoured Studebaker steel body is the world's strongest—with the world's largest one-piece solid steel top. Feather-touch hydraulic brakes, straight-line steering and swift acceleration add further safety.

But for real proof, you must drive this

matchless new Studebaker. Dictator prices begin at \$665 . . . President prices at \$965. And the new Studebaker c. i. r. 6% plan offers a new low in time payments. The Studebaker Corporation, South Bend, Ind.

**World's only car with
AUTOMATIC HILL HOLDER**

The most gratifying experience you ever had in driving . . . prevents your rolling back when you come to a stop on any upgrade . . . the most important safety advancement of 1936.

**Spectacular economy with
GAS-SAVING OVERDRIVE**

With this invention, a development of Studebaker free wheeling, your engine uses gas only 2 miles while your car is traveling 3 miles.

SAFER ALL-STEEL BODIES . . . ROOMIER INTERIORS . . . FLAT, COMFORTABLE FLOORS



When you stop in a spot like this, you have no worries in a new 1936 Studebaker. The new way new Studebaker automatic hill holder frees your right foot from the brake—ready to operate the accelerator

NEW 1936
Studebaker

SMART TO BE SEEN IN . . . SMARTER TO BUY

From the Editor's Pen

This month's cover features a Studebaker advertisement for the 1936 models with an attribution for the contributions of Helen Dryden for their styling. She was featured in an excellent article written by Dan Kuhl for the May newsletter and you may enjoy going back to that issue to reread it.

What are you doing on Drive Your Studebaker Day? Maybe you will drive your Studebaker to the Chapter outing but if you are unable to drive the Stude or can't attend try to get the car out onto your driveway at least. If you happen to take it on an outing you are welcome to send me a short note telling about your adventure; I will include your story in next month's newsletter.

Ed Smith, our Zone Director, is heading up an SDC committee seeking suggestions for retaining and growing membership. Ed would welcome your ideas. He can be reached at the contact information below.

Thanks to this month's contributors: Michell Eastburn, John Rodhouse, Dan Kuhl, Garry Klinger and *Old Cars Weekly*.

Think Studebaker.

Chris



CHAPTER NAME BADGE

Order your Chapter name badge with a pin back by contacting Chris Collins at ccollinsaz@cox.net or 602-995-2146. The price is \$5.00 each.

If you wish to have a magnet back on your badge, the price is \$6.00 each.

The name badges are available in the traditional brass and black with the SDC logo or a blue plastic with the Chapter logo.

Reminder: To be a member of the GCSC you must be a member of the Studebaker Drivers Club. If your SDC dues are not current, please visit <https://sdc.cornerstonereg.com/> to renew. Dues are \$36.00 for one year, \$99.00 for three years or \$161.00 for five years. If you no longer wish to receive *Turning Wheels*, there is a membership option without the magazine at \$12.00 per year.



The ECHO is the official newsletter of the Grand Canyon State Chapter, SDC and is published 11 times per year. Contributions are welcome and encouraged. Please submit articles, tech tips, etc. by the 20th of the month preceding publication. Other newsletter editors are welcome to use any material with proper credit given.

GRAND CANYON STATE CHAPTER OFFICERS AND BOARD 2022

President

Michell Eastburn
6314 W. Fillmore St.
Phoenix, AZ 85043
602-803-1359
michell.eastburn@asu.edu

Vice President

Peggy Eastburn
6314 W. Fillmore St.
Phoenix, AZ 85043
623-936-6116
peggyeastburn@hotmail.com

Secretary

Richard Dormois
PO Box 596
Mesa, AZ 85211
702-461-3679
1938studeman@earthlink.net

Treasurer

John Rodhouse
1816 N. Dakota St.
Chandler, AZ 85251
480-244-3763
jrodhouse@hotmail.com

Board Members

Dennis Lynde
304 E. Hackamore
Mesa, AZ 85201
480-898-3425
dlynde012@aol.com

Kent Musgrave
3850 E. Huber St. #3
Mesa, AZ 85206
480-250-1223
professor_km@cox.net

Sharon Ware
2700 E. Magnolia Dr.
Gilbert, AZ 85298
480-209-9328
skware63@gmail.com

ECHO Editor/Membership

Chris Collins
2410 W. Freeway Lane
Phoenix, AZ 85021
602-995-2146
ccollinsaz@cox.net

Chapter Historian: Peggy Eastburn 623-936-6116 peggyeastburn@hotmail.com

Webmaster: Kent Musgrave professor_km@cox.net Chapter Website: <https://www.grandcanyonsgdc.com>

Facebook: Studebakers Grand Canyon State Chapter Administrators: Linda Smith, Sharon Ware

Pacific Southwest Zone

| | | | |
|------------------------|---------------|---|--|
| Regional Manager/Ariz. | Chris Collins | 2410 W. Freeway Ln., Phoenix, AZ 85021 | ccollinsaz@cox.net |
| Zone Coordinator | Dan Scott | 25731 Palermo Ct., Murrieta, CA 92563 | dansct@sbcglobal.net |
| National Director | Ed Smith | P.O. Box 90763, White Mountain Lake, AZ 85912 | edcollects@gmail.com |

SDC National Officers 2021-2023

| | | | |
|----------------|--------------|--|--|
| President | Denny Foust | 143 Studebaker Rd., Spring Mills, PA 16875 | studeguy54@gmail.com |
| Vice President | Don Jones | P.O. Box 299, Concord, VA 24516 | keydetsdj@aol.com |
| Secretary | Cindy Foust | 143 Studebaker Rd., Spring Mills, PA 16875 | cfoust1966@gmail.com |
| Treasurer | Jane Stinson | 5800 Stanley Rd., Columbiaville, MI 48421 | jestinson@aol.com |

STATE OF THE CHAPTER

By Michell Eastburn, President

This month we celebrate International Drive Your Studebaker Day...I encourage all members to take a second look at your Stude this month and clean it up, drive it, push it out into the driveway, tow it out to the chapter event, and show your Studebaker appreciation a little extra on this day! We will be celebrating IDYSD on the 10th at Rudy's Country Store and Bar-B-Q in Goodyear at 9:00am for food, fun, and of course Studebakers.



In October we will be joining the Hudson, Essex, Terraplane Club on October 23rd in Phoenix at Los Olivos Park for their 30th Annual Charity Event Orphan Car Show. Last but not least on December 10th we will all be celebrating our 50th Anniversary Holiday Party Membership Appreciation Extravaganza in Glendale at Larry Polhill's Private Collection.

The remainder of events for the year are planned, don't miss out, update your calendars now. Be sure to check out our website and Facebook pages for more info and invitation information.

I've said it before and I'll say it again, the 2023 PSW Zone Meet endeavors need to get rolling. The Chapter seemed excited in January, and we need that excitement now to step-up and start planning. A committee will need to be created to start working on location, promotions, activities, tours, and funds. Lots of work has been started from the 2020 Zone Meet, so we aren't starting from scratch, but it will still need some time and love.

NEW MEMBER CHALLENGE

When a Chapter member recruits a new member to join SDC and/or the Grand Canyon State Chapter he/she will have Chapter dues paid for 2023.

Just ask the new member to mention your name on the application where it asks "Referred By".

50TH ANNIVERSARY CELEBRATION

In December, the Chapter will have an official celebration of its 50th Anniversary. If you have any reminiscences and/or memorabilia you'd like to share at the event or with the board prior to the event, please let a board member know. Items you might share include newsletters, photos, t-shirts and other items from the past.

GRAND CANYON STATE CHAPTER

Celebrates 50th Anniversary
1972 - 2022



Welcome New Members!

Dan Bailes
555 7th St. Apt 611
Sierra Vista, AZ 85635
studebiker6@verizon.net

John & Marlene Stearn
825 N. Reed Rd.
Chino Valley, AZ 86323
530-448-2948
aghawk1959@gmail.com
1956 Transtar

2023 CHAPTER DUES

Grand Canyon State Chapter dues are due in December and for 2023 dues for all members will be \$20.00 yearly. Among the many benefits of Chapter membership is the newsletter and you will still have the choice of receiving it through the mail or electronically via an email. The membership application has been updated to reflect the change.

2023 Chapter Elections

The GCS Chapter will hold its election for 2023 officers and board members in November and nominations are being accepted in September and October. If you are interested in learning more about serving on the Chapter board you can contact one of the officers or a board member to learn what the job entails.

Thoughts and Well Wishes to

Bill Eastburn
Paulette Fein
Jim Nereau
Mary Powell-McConnell
Rosalie Torske



*Keep America Beautiful,
Drive a Studebaker!*

ORGAN STOP PIZZA GATHERING

By Michell Eastburn



Thank you to the members and guests who came out for pizza and music at Organ Stop Pizza in Mesa on July 10th. A special shout out to Scott Grainger for bearing the heat driving Ms. Kipp (1929 Erskine) and to Gary and Sandie Keating for recommending venue side seating. Members gathered along the west side of the pizza parlor for a difference this year and we all must agree it was a bit more comfortable than the usual benches.

Sunday night offers a bit different sound, but the not so new organist still played an amazing assortment of music each hour including Happy Birthday, Bohemian Rhapsody, My Favorite Things and, of course, Mission Impossible.

Joining in the festivities were: Scott Grainger (Ms. Kipp, 1929 Erskine), Dennis Lynde & Linda Saar, Gary & Sandie Keating, Tim & Cynthia Phillips with guest Tony Miller, John Kroulik, Chris, Rachel, Aubrey, Chloe Eastburn with 2 guests, Carl & Esther Reid, Jim Clever and guests Marilyn Clever & Martha Basapis, Kent Musgrave & Jerry Day, Michell Eastburn, Sid Rosen, Pam Contes and guest. ~ Michell Eastburn



DECK PARK TUNNEL

Submitted by Michell Eastburn



A little interesting read to get September started, and frankly it's a bit alarming to think that I am older than the Deck Park Tunnel...

"We don't know about you but the Deck Park Tunnel is feeling 32! That's right! The Interstate 10 Deck Park Tunnel opened 32 years ago on Aug. 10, 1990. You've probably driven through it, but how well do you know the Deck Park Tunnel? Here are some questions and answers to test your skills.

What is the official name of the Deck Park Tunnel?

The official name is Papago Freeway Tunnel but it is known to many as "Deck Park Tunnel."

Is it really a tunnel?

Glad you asked. It's not actually a tunnel at all. In fact, it consists of 10 side-by-side bridges.

How does the "Final Mile" correlate with the Deck Park Tunnel?

Upon completion of the Deck Park Tunnel, it created the nation's second coast-to-coast interstate, stretching 2,460 miles and across eight states, from Santa Monica, Calif., to Jacksonville, Fla. So the stretch of I-10 between Seventh Street and Seventh Avenue was the "Final Mile" of I-10 to be opened as part of a nationwide construction effort.

I notice it's bright in there. How many light fixtures are there?

After a recent lighting improvement project, there are more than 1,500 LED lights in the tunnel. They aren't all powered on at the same time. For example, at night, some lights are off to allow drivers to adjust or be prepared for darker lighting conditions outside of the tunnel.

How many vehicles travel in the Tunnel per day?

On average, approximately 260,000 vehicles travel through the Deck Park Tunnel each day."

Source: (<https://azdot.gov/adot-blog/deck-park-tunnel-celebrates-another-birthday-enjoy-some-fun-facts>)

GRAND CANYON STATE CHAPTER CALENDAR OF EVENTS

- SEPTEMBER 10** **INTERNATIONAL DRIVE YOUR STUDEBAKER DAY.** MEET FOR CRUISE-IN AND TO EAT AT RUDY'S BBQ & COUNTRY STORE, 845 N. LITCHFIELD RD, (SOUTHEAST CORNER OF I-10 AND LITCHFIELD RD.) GOODYEAR, 85338. MEET AT 9:00 AM FOR CAR SHOW IN PARKING LOT THEN BREAKFAST OR LUNCH AND MEETING AT THE RESTUARANT. INFO: PEGGY 623-936-6116 or peggyeastburn@hotmail.com OR PAGE 6.
- SEPTEMBER 18** GCSC BOARD AND OFFICERS WILL MEET AT 2:00 PM VIA ZOOM CALL OR VIDEO. MEMBERS ARE WELCOME TO ATTEND. TO JOIN IN THE MEETING CONTACT PEGGY AT 623-936-6116 or peggyeastburn@hotmail.com TO BE INCLUDED IN NOTIFICATION LIST FOR MEETING DETAILS.
- OCTOBER 1** ATTENTION CHAPTER MEMBERS IN PRESCOTT, PRESCOTT VALLEY AND CHINO VALLEY AREA: SEE PAGE 7 FOR TWO EVENTS IN YOUR AREA TO ATTEND AND DISPLAY YOUR STUDEBAKER. SEE OLD FRIENDS AND MEET NEW MEMBERS. VALLEY MEMBERS ARE ENCOURAGED TO ATTEND, AS WELL.
- OCTOBER 7-8** BEELINE CRUISE-IN CAR SHOW, PAYSON. SEE PAGE 7 FOR INFORMATION.
- OCTOBER 23** **CHAPTER WILL PARTICIPATE IN ORPHAN CAR SHOW** HOSTED BY GRAND CANYON CHAPTER, HUDSON ESSEX TERRAPLANE CLUB AT LOS OLIVOS PARK, 28TH ST. & DEVONSHIRE (ONE BLOCK NORTH OF INDIAN SCHOOL RD.), PHOENIX. 9AM-2PM. CHARITY EVENT FOR SUNSHINE ACRES CHILDREN'S HOME. \$15 REGISTRATION BEFORE OCTOBER 20TH, \$20 AT GATE. DASH PLAQUE, FUN DOOR PRIZES AND AWARDS. CHAPTER WILL PROVIDE LUNCH TO GCSC PARTICIPANTS. CONTACT PEGGY AT peggyeastburn@hotmail.com / 623-936-6116 WITH QUESTIONS. REGISTRATION FORM AT <http://www.arizonacarshows.com/oct/oct23orphan.pdf> OR SEE PAGE 16. **CHAPTER CHALLENGE:** LET'S HAVE 25 OR MORE STUDEBAKERS ON DISPLAY TO CELEBRATE 50 YEARS OF STUDEBAKER FUN IN THE VALLEY OF THE SUN.
- OCTOBER 30** ANNUAL CARS & CANDY FALL FESTIVAL AT RED MOUNTAIN COMMUNITY CHURCH, 6101 E. VIRGINIA ST., MESA, NORTH OF 202 AND EAST OF RECKER RD. HAVE CARS IN PLACE BY 4:30 PM; EVENT IS 5:00 UNTIL 7:30. FOOD TRUCKS, MUSIC AND MORE. BRING YOUR CLASSIC CAR AND CANDY FOR TRUNK AND TREAT. REGISTER AT <https://www.rmchurch.org/calendar/details/?id=36468> INFO: JIM AT 480-467-9136 / lelshaddai63@gmail.com JIM IS A CHAPTER MEMBER AND INVITES YOU TO ATTEND.
- DECEMBER 10** **SAVE THE DATE FOR CHAPTER HOLIDAY PARTY, MEMBER APPRECIATION AND 50TH ANNIVERSARY CELEBRATION** AT LARRY POLHILL'S PRIVATE COLLECTION, 5454 N. 93RD AVE., GLENDALE AT 11:00AM. IT WILL BE AN EVENT YOU WON'T WANT TO MISS. YOUR REMINISCENCES OF CHAPTER HISTORY, EVENTS, FRIENDSHIPS, ETC ARE WELCOME. CONTACT peggyeastburn@hotmail.com / 623-936-6116

FOR ALL UNDERLINED EVENTS LISTED ABOVE VISIT THE CHAPTER FACEBOOK PAGE STUDEBAKERS GRAND CANYON STATE CHAPTR TO ADD THE EVENTS TO YOUR CALENDAR. OR CONTACT PEGGY 623-936-6116 or peggyeastburn@hotmail.com FOR INFORMATION.

If any event plans change we will let you know with an e-mail or phone call and through the Chapter website or Facebook page.

Visit <https://sites.google.com/view/cruisinaz> or www.arizonacarshows.com/carshows.htm for more car events in your area.



Drive Your Studebaker!

UPCOMING EVENT

SEPTEMBER 10 DRIVE YOUR STUDEBAKER DAY

When: Saturday September 10, 2022

Time: 09:00am – 2:00pm

Location: Rudy's Country Store and Bar-B-Q; 845 N. Litchfield Rd, just south of I-10 at Litchfield Rd, on east side, Goodyear, Ariz. 85338

The second Saturday of September is the SDC's official day for observing International Drive Your Studebaker Day, the day to take your Studebaker out of the garage and park it in your driveway, drive it around the block or to the store, visit family or join your Chapter friends for an outing with a car show and lunch.

On Drive your Studebaker Day, Saturday, September 10th drive, push, pull or tow your Studebaker to display in the restaurant parking lot at Rudy's B-B-Q and Country Store then enjoy all the other Studebakers, a meeting and prizes, and a brisket taco and coffee or stick around for a pulled pork sammie, ice cold sweet tea and banana pudding. Arrive around 9:00am to begin activities and bring chairs. If you can't drive your Studebaker please come in your brand X to visit with your Chapter friends.

On pages 13 and 14 are IDYSD windshield card images you can print to display on your windshield to alert the public about our special day.

Contact Peggy Eastburn at 623-936-6116 or pegyeastburn@hotmail.com if you have any questions. Visit the Chapter Facebook page Studebakers Grand Canyon

State Chapter to add this event to your calendar.

You can finish Drive Your Studebaker Day with a visit to the cruise-in at McDonald's at the Pavilions in Scottsdale or the west side show at Mixteca's, 67th Ave. & Bell Rd. or check online for other cruise-ins near you.



Drive Your Studebaker!

Studebaker National Museum just published an Avanti video narrated by Andrew Beckman.
<https://youtu.be/L1WrQWEOQbc>



September 2022

| Sun | Mon | Tue | Wed | Thu | Fri | Sat |
|-----------------------|-----------------|-----|-----|-------------------------|-----|---------------------------------------|
| | | | | 1 | 2 | 3 |
| 4 | 5 Labor Day | 6 | 7 | 8 | 9 | 10 Drive Your Studebaker Day |
| 11 Patriot Day | 12 | 13 | 14 | 15 | 16 | 17 |
| 18 GCSC Board Meeting | 19 | 20 | 21 | 22 Autumnal Equinox | 23 | 24 |
| 25 | 26 | 27 | 28 | 29 | 30 | Questions? Call Chris at 602-995-2146 |

NON CHAPTER CAR EVENTS OF INTEREST

OCTOBER 1 ANTIQUE & CLASSIC CAR SHOW

The Chino Valley United Methodist Church is hosting a car show from 2:00-5:00 pm at 735 East Road 1 South in Chino Valley on Saturday, October. Entry fee is \$10 per car plus 5 non-perishable food items to benefit the local Chino Valley Food Bank. The first 85 cars will receive dash plaques. Vote for People's Choice awards, enjoy food on site and an ice cream social to benefit the CV Girl Scout Troop #4536.

This is a great event for our Chapter members in the Prescott-Prescott Valley-Chino Valley area as well as members from the Valley who would like to display their Studebaker in a new venue. Chapter members Pete and Karen Mensing and Kevin and Anita MacFadden are members of the church so this is a good opportunity to catch up with them, too.

For more info contact chinovalleymc@gmail.com or 928-636-2969. A form is on page 15 for information and to register for the event.

OCTOBER 1 SEDONA CAR SHOW

This year's Sedona Car Show hosted by the Sedona Car Club at the Sedona Airport will celebrate the 60th Anniversary of the Avanti and MBG. Avanti owners may wish to register early for the show as it is limited to 110 cars. Visit www.sedonacarclub.com for information and application.

OCTOBER 7-8 BEELINE CRUISE-IN CAR SHOW

Hosted by the Rim Country Classic Auto Club, this annual event is held at Green Valley Park, 1000 W. Country Club Dr., Payson. Friday activities include pre-registration, cruise and a Burger Burn at Rumsey Park. Saturday's car show is at Green Valley Park and includes car show awards, raffle basket and 50/50 drawings. For Studebaker drivers there is an award for Best Orphan. There is usually a contingent of Studes at this show.

For information and car show forms visit <https://rimcountryclassicautoclub.com> or contact Ken at 928-970-1700.

You used to be able to send children through U.S. mail.

You can send a lot of things in the mail, but you can't send a person — at least not anymore. There was nothing preventing people from mailing their own children in the early days of the U.S. Postal Service's parcel post service, and at least seven families took advantage of it. That includes the Beagues, an Ohio couple who in 1913 paid 15 cents in postage to mail their newborn son to his grandmother's house a mile down the road. Beyond the novelty of it — when the parcel post service began on January 1, 1913, some were eager to see which packages

CELEBRATE!

September Birthdays



| | | | |
|----|-------------------|----|----------------|
| 3 | Jean Kirkel | 17 | Ike Quigley |
| 6 | Steve Fein | 19 | Paul Horvath |
| 7 | Jan Malmstrom | 19 | Suzanne Riley |
| 9 | Chuck Collins | 19 | John Wiley |
| 9 | Kimberly McDonald | 21 | Shelley Levin |
| 10 | Kolton Kroulik | 22 | Chuck Stanford |
| 10 | Barb Olsen | 25 | Debbie Cruz |
| 10 | Tim Phillips | 30 | Mary Cervini |
| 11 | Gary Keating | | |
| 13 | Meridith Tietz | | |

September Anniversaries

| | |
|---|---------------------------------|
| 5 | Don & Kathy Parkey |
| 5 | John & Evelyn Verrill |
| 9 | Chuck & Louise Stanford (70th!) |

Children's Birthdays

| | |
|----|---|
| 16 | Karsten Rasmussen (son of Ron & Stephanie) |
| 26 | George Serbin (son of Brian & Julie) |



they could get away with sending — it was a surprisingly practical way of getting one's kiddo from point A to point B.

To start with, many people in rural areas knew their postal carriers fairly well, which meant the children were simply walked or carried on often-short trips. In other instances, children traveled on trains as Railway Mail, but with stamps instead of (usually more expensive) train tickets. The longest known trip of a child through the mail occurred in 1915, when a six-year-old was sent 720 miles from Florida to Virginia — a lengthy trip that cost just 15 cents. Fortunately, there are no reports of children being injured by being sent through the mail. (Pictures of children in literal mailbags were staged.) The practice ended, as so many do, when certain higher-ups



became aware of the loophole and decided to close it, also around 1915.

Reprinted from *Interesting Facts* website.



| GRAND CANYON STATE CHAPTER TREASURER'S REPORT 1/1/2022 - 8/6/2022 | | DISBURSEMENTS | |
|--|--|--|-------------------|
| Submitted by John Rodhouse | | SDC Dues | 409.99 |
| | | <i>ECHO</i> Printing & Postage Jan-Aug | 1210.95 |
| | | Martin Auto Museum Entry Fees | 1060.00 |
| | | January Event Meals | 135.00 |
| | | January Event Trophies | 57.50 |
| | | Name Badges | 52.35 |
| | | Int'l SDC Meet Award Donation | 100.00 |
| | | Hemmings Promo Material | <u>25.00</u> |
| | | | <u>\$3,050.79</u> |
| | | Ending Balance as of 8/6/2022 | \$3,605.11 |
| | | MONEY MARKET | |
| | | Beginning Balance 12/31/2021 | \$7,327.72 |
| | | Interest @.05% | <u>.42</u> |
| | | Ending Balance 12/31/2021 | \$7,328.14 |
| | | PAY PAL | |
| | | Beginning Balance | 148.97 |
| | | Dues Paid | 447.00 |
| | | Pay Pal Fees Paid | <u>-29.27</u> |
| | | Refunds for Overpayment | <u>-36.00</u> |
| | | Ending Balance | 530.70 |
| | | Cash on Hand | 260.00 |
| | | Grand Total 8/6/2022 | \$11,723.95 |

TECHNICAL INFORMATION - Heavy Duty Battery Cables

Q: Does anyone have any recommendations for a vendor who can supply heavier duty battery cables? My issue is that my starter will click (with substantial amp gauge draw) and not turn over. The neutral safety switch and key switch have been replaced. If I use a remote starter button, the starter (new) works every time. When this happens, the cable and it's ends are hot (cheap Napa - I think it's 6 gauge). Any advice? *SDC Forum Member*

A: (I) vote for www.custombatteryables.com. I've ordered from them three times and have been very happy each time. Good folks to deal with. *Garry Klinger, SDC Forum and GCSC Member*

Custom Battery Cables is located in Mesa at 6018 E. Main St., 480-983-5925, <https://www.custombatteryables.com/>

Friendly advice for the modern times

It's an unfortunate sign of the times, theft is always a constant reminder that there are bad people out there. The story of one such theft might help others in tracking down their stolen vehicles. Long-time *Old Cars* subscribers, Jim and Jean Boyden had the unfortunate experience of having their 1935 Ford Phaeton, trailer and truck stolen. Luckily, Jim was proactive with some modern technology that was able to locate the stolen pieces. Unfortunately, the tow vehicle was partially stripped. The good news is the trailer and Phaeton were recovered unharmed.

He passed on the following for others to learn about how to minimize your losses.

"On July 8th, on the way to the Western National Meet of the Early Ford V8 Club of America, this Apple Air Tag Phaeton, the box trailer it was in and the Ford 250 diesel pickup tow vehicle were stolen out of a motel parking lot in Gresham Oregon just outside of Portland. We were shocked when we emerged that morning from their motel to find the car, trailer and tow vehicle missing.

Fortunately, I had recently placed Apple Air Tags on the trailer and in the Phaeton. The iPhone Air Tag app showed the trailer to be in a nearby shopping mall parking lot. We called for a Uber ride and found the trailer and Phaeton safely parked in the lot but the 2001 Ford diesel pickup truck tow vehicle was gone. Stunned, we elected to abandon the trip to Wenatchee and returned home. We rented a U Haul truck to pull the trailer and the '35 Phaeton back to San Jose."

"About a week later the Portland police called to report they had recovered the pickup. Unfortunately, the interior and exterior of the truck was stripped of many parts including the door panels, mirrors, trailer brake controller, etc, etc. The truck was shipped back to San Jose for repair."



Apple Air Tag

Reprinted from August 11th *Old Cars Weekly* eNewsletter. To subscribe to the eNewsletter visit tinyurl.com/2x3hkv6w
To subscribe to *Old Cars Weekly* magazine visit <https://www.oldcarsweekly.com/page/subscribe>
Apple Air Tags are available from most retailers for about \$30 each.

A HISTORICAL TIDBIT - THE PATEE HOUSE

By Dan Kuhl

1 852, the year the Studebaker blacksmith shop opened in South Bend, is an important year for all of us Studebaker aficionados. Another important date to think about is 1858, the year that the Patee House opened in St. Joseph, Missouri. The Patee House should be of interest to Americans because it was the starting point of the Pony Express that carried mail by horseback to Sacramento, California. Admittedly, it did not last long due to the telegraph. It is, however, a very colorful time in our history.

So, what does this have to do with Studebaker? The Studebakers established a St. Joe wagon yard in 1865, as the Civil War was winding down. The new repository was established by Peter, one of the five Studebaker brothers. By 1877 the Studebakers were well established in St. Joe. In that year on June 27th, Peter's son Wilbur married Fannie Dulin, age 16 and a junior at St. Joseph Female College. Attending the wedding were Peter's four brothers. The next day the new bride and the Studebaker family left for Chicago and South Bend aboard the "President", a special railroad car.



The Patee House is a great museum, displaying Americana in ways that take you back to the days-of-old. It is well worth a stop if you are traveling across America. There is easy access off I-35 or I-29, and with the Studebaker connection, including a 1927 Commander, it is a must see for us aficionados.

Author's notes: I chose this view of the '27 Commander from the Patee House Museum because of the Maid-Rite hamburger sign, which started in 1926 the same year as Route 66.

Anyone growing up in the Midwest knows how tasty these crumbled and steamed hamburger sandwiches are. The photo above is the Patee House that displays its 1858 architecture. St. Joe is a very old city that has many buildings that are worth seeing.

~~~~~ STUDEBAKER CARS FOR SALE ~~~~~

1964 Gran Turismo Hawk. Strato Blue with White Vinyl Sports Roof. Blue Vinyl Interior with A/C PS TT Power Shift AT. 74,760 miles. Final Assembly date on production order is 12/17/63 and sold 1/3/64 in Coral Gables. Florida. From estate it needs some storage related tinkering. \$19,750 or BO or trade for an equally nice 1941 Champion Double Dater. Bruce Sandburg 520-586-9173 (3)

1964 Gran Turismo Hawk. 91K original miles, original am radio works fine, no air conditioning, excellent original white headliner. Carpet and seats are like new. Has optional rear seat armrest and full tinted glass option. Recent awesome base coat clear coat for that sweet looking wet look. Numbers match in/out. Astro Ivory and blue cloth interior. Also, full black vinyl top in excellent condition, so very sharp 3-tone attractive colors! Good chrome both bumpers and new front and rear head and taillight bezels. New weather stripping and trunk mat. Original jacks, full working gauge package and even clock works. Stock 289 V8. Motor has original correct yellow valve covers. Very



rare 3 spd power shift automatic and center console. Highway gears for cruising. New dual exhaust system and like new radial

tires. Looks great and runs great, asking \$25,000. Wayne 602-320-3771 wdawson@asuinc.com (3)

1966 Cruiser V8 (283). Owned for 26 years. Blue exterior with Black vinyl top. Black interior with bucket seats. Odometer shows 42,520 miles.

SOLD!



More ads on page 11.

Studebaker Parts

Need Glass and Rubber? Call Russ for a quote.

Russ & Sharon Ware
2700 E. Magnolia Dr.
Gilbert, AZ 85298
602-995-5311
E-mail: Russ@studebakerparts.com



Visit the store at <http://www.studebakerparts.com> 12/22



Junkyard Jonny LLC

Jonathan Carter
Proprietor
Studebaker, Fiat, AMC
Car and Parts Sales

480-577-5764
joncarter@cox.net

1/23

Phoenix Showroom
614 East Auto Center Drive
Mesa, AZ 85204

DALLAS RAMIREZ
Consignment Manager

Work: 480-926-1344
Cell: 480-258-7452
dallas.ramirez@streetsideclassics.com

Other Showrooms:
Charlotte, NC: 704-598-2130
Atlanta, GA: 678-279-1609
Dallas-FW, TX: 817-764-8000
Tampa, FL: 813-501-1630
Nashville, TN: 615-930-0600

StreetsideClassics.com

3/23

www.studebakertoys.com

Call for Birthday gifts.



Chuck Collins
602-995-2146
cstude1@cox.net

**ASSORTED OLDER STUDEBAKER TOYS,
STUDEBAKER AND SOUTH BEND POCKET
WATCHES, MEMORABILIA**

4/23

Love isn't a state of perfect caring. It is an active noun like 'struggle.'

~ Fred Rogers

TO SEE YOUR
BUSINESS
CARD AD
HERE
CONTACT THE
EDITOR AT
ccollinsaz@cox.net

The SDC advises all Studebaker drivers display a fire extinguisher at the front left tire of their car/truck at Chapter hosted car shows.



www.premierirrigationaz.com

O: 623.337.5294
F: 623.337.5301
E: office@premierirrigationaz.com

1/23



ROC# 211483

PLEASE SUPPORT OUR ADVERTISERS!

SCHOLARSHIPS AVAILABLE

The Studebaker National Foundation has \$2,000.00 scholarships available for qualified students. Please visit <http://www.studebakernationalfoundation.org> to download an application.

You can also contact James Bell at 360-738-0103 or studentut@comcast.net if you have questions about the SNF scholarship program.



1964 Studebaker Daytona convertible formerly owned by Fran and Buzz Beckman.
The 2023 SDC International Meet is dedicated to Buzz Beckman, Ed Carmo, Wayne Detjen, and Rick Recheek - WRSDC members who are no longer with us.

Visit scenic Manitowoc and Two Rivers, Wis. on September 12-16, 2023!

Northeast Wisconsin is a beautiful place in late summer - and the Wisconsin Region Studebaker Drivers Club will have a wide range of great activities planned for the 59th SDC International Meet. Stay tuned for more details! We'll see you there!



Lake Michigan Car Ferry Ludington, Mich. to Manitowoc, Wis.

Wisconsin Maritime Museum featuring submarine USS Cobia

Two Rivers, Wis. Home of the Ice Cream Sundae

Enjoy the hospitality of our friendly community.

FOR SALE - STUDEBAKER CARS, TRUCKS AND PARTS - WANTED

TO PLACE OR CANCEL AN AD: Please contact Chris Collins by phone at 602-995-2146 or e-mail ccollinsaz@cox.net or write 2410 W. Freeway Lane, Phoenix, AZ 85021-4135.

Ads not updated every 4 issues will be dropped. Ads for members are free. Business card ads are \$25 per year.

STUDEBAKERS FOR SALE

1949 Studebaker PU with 1986 Chevy 1/2 ton PU frame and running gears, a 350 crate motor, Edelbrock four barrel headers, power steering, disk front brakes, air conditioning, Cragar wheels, new gas tank and wiring replaced, much more. Real nice truck. \$24,000. Bill Barker 623-561-1012 (3)



SEE PAGE 9 FOR MORE STUDEBAKERS FOR SALE

STUDEBAKER PARTS FOR SALE

Avanti windshield and rear window seals, \$100 each. **New R2 supercharger to air cleaner hose** 1557350, \$30, **new supercharger to chamber hose** 1557751 \$30. Crank pulley, 3 grooves \$125. Avanti water pulley, 3 grooves \$75. Avanti vibration damper, new \$195. Auto trans flex & reinforce plates, new \$5. Front seat belts, used \$40. Set of 4 full wheel covers \$80. 232, 259 & 289 alum-inum (billet) cam gear \$100. **R-1 carb and rebuild kit \$350**. Avanti front sway bar \$50. Avanti power antenna (rebuilt by Genstar) never used \$150. Lark console and base (console needs to be re-covered) \$100. '64-66 Lark V-8 doghouse \$50. Prices do not include packaging, shipping and insurance. Call/text 602-885-2216 or wjazwin@hotmail.com (0)

'37 Artillery wheels 3 \$100 each. '56 truck grill \$100. '54 sedan grill bars and surrounds, \$50 each side. '56 Golden Hawk left side fiberglass fin \$20. GT Hawk headliner bows, very nice \$50 for full set. '56 1/2 ton C-Cab truck back glass \$40. '56 1/2 ton C-Cab truck glove box door \$20. Studebaker V8 Valley pans \$5.00 ea. '51 Commander left front door \$45. '51 Commander right rear door \$45. '56-'61 Hawk grill excellent chrome \$50. '62 Lark grill \$40. very nice. '53 sedan trunk lid \$40. '62-'64 GT Hawk complete set good glass in chrome frames wing windows, side glass. Hawk and coupe center pan for bucket seats and mounting for console \$30. '59-'60 Lark or '60-'64 Champ truck hood \$40. '59-'60 Lark trunk lid, \$35. good condition. '60-'64 Champ truck left door \$30. ea. '62 Lark rear quarters \$75. for both or \$40. each no rust. '63 Lark 4 door front doors \$50 ea. '63 Lark rear doors for Wagonaire or 4-dr sedan \$35. ea. Lots of other parts, if you don't see what you want, call me. I may have it. Large items for pick up, email for pictures. Contact Jerry 520-979-0065 studeblu@gmail.com (1)

MISC. FOR SALE

I'm downsizing and am offering the following Studebaker literature for sale as one package. It all is original and in very good to excellent condition. Accessories Catalog – 1941 Color brochure. Fair cover, contents excel. Avanti – 1962 Color brochure Full-Line Catalog – 1963 Color folder Full-Line Catalog – 1964 Small Color folder. **Four pieces for \$10**. For pick-up in Peoria, or shipped via Priority Mail at cost. Dick Randall 920-915-4867 rrrandall3@aol.com (2)

Please update and/or renew your ad if it has expired.

WANTED: Looking for a Lark or Daytona to take on as a project.

Solid body, no rust, engine & transmission optional. Preference is toward an affordable, solid 2 dr body. I have an engine, so it doesn't need to be running. I'm in no hurry to find the right car. John Stearn, Chino Valley aghawk1959@gmail.com (3)

WANTED: R3 carb AFB 3507S or AFB 3808S. Walt 602-885-2216 (0)

WANTED: Studebaker Dealership license plate frames. Fred Gooch nora.gooch@yahoo.com or 520-883-7418 (0)

MISC.

EMPTY CAR TRAILER: looking for a load from Phoenix/Tucson area to Oklahoma City/north eastern Oklahoma or points in between. Mid November time range. Russ Ware 480-209-9328 / russ@studebakerparts.com (3)

FREE! FREE! FREE! FREE! Many back issues of *Turning Wheels* magazine. Contact Chuck Collins at 602-995-2146 or cstude1@cox.net



I
P
R
E
S
I
D
E
N
T
I
C
H
A
M
P
I
O
N
E
S
T
O
G
A
I
S
T
A
R
L
I
N
E
R
I
G
T
H
A
W
K
I
D
A
Y
T
O
N
A
I
E
R
S
K
I
N
E
I
S
I
L
V
E
R
H
A
W
K

I
R
U
I
S
E
R
I
A
V
A
N
T
I
C
O
M
M
A
N
D
E
R
I
R
O
C
K
K
N
E
I
E
M
F
I
P
H
A
E
T
O
N
I
S
T
A
R
L
I
G
H
T
I
S
K
Y
W
A
Y
I
W
A
G
O
N
A
I
R
E

The *ECHO*

Newsletter of the Grand Canyon State Chapter, SDC

P.O. Box 37464
Phoenix, AZ 85069-7464

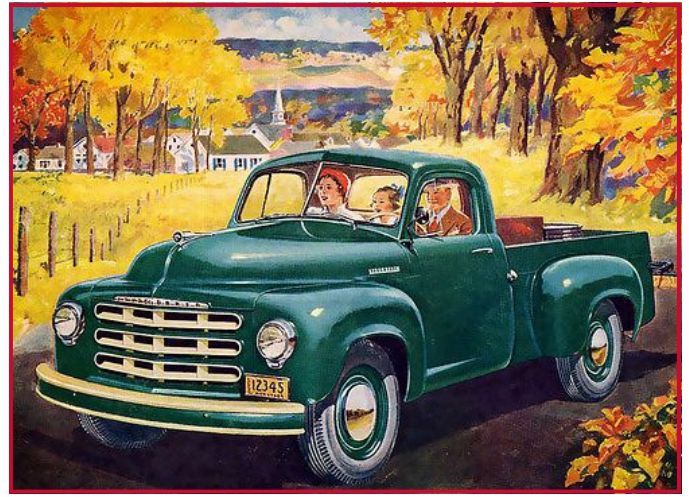
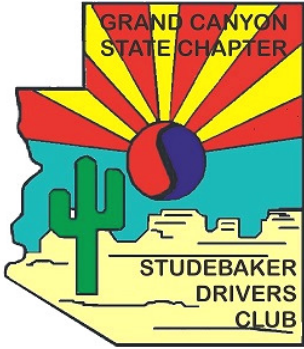

REMINDERS FOR SEPTEMBER

- 10 Drive Your Studebaker Day
- 18 GCSC Board Meeting

See pages 5 & 6 for details.

Watch your email for event updates.



Visit the Chapter web site at
<https://www.grandcanyonsdc.com>



Visit the Chapter on Facebook at
Studebakers Grand Canyon
State Chapter



Scan a QR code with your smart phone to visit
the Chapter web site or Facebook page.

GRAND CANYON STATE CHAPTER STUDEBAKER DRIVERS CLUB MEMBERSHIP APPLICATION

All memberships are for one year beginning on January 1.

Chapter dues are \$20.00

- I want to receive the newsletter by mail or
 I want to receive the newsletter electronically

Dues are prorated at \$1.50 per month for new members,
if joining during the year.

Your dues include eleven issues of the award winning
ECHO, a Chapter roster and the best club activities
throughout the year.

Membership in the Studebaker Drivers Club, Inc. is
compulsory to be a member of the Grand Canyon State
Chapter of SDC, Inc. **If you are not a member of SDC,**
add SDC dues to your chapter dues which the
treasurer will remit for you. SDC dues are \$29.00 for
new members, first year only. To renew your SDC
membership, add \$36.00 for 1 year, \$99.00 for 3 years
or \$161.00 for 5 years. Both include *Turning Wheels*
magazine. Or \$12.00 for membership without the magazine.

Any questions can be directed to the address below or
to Chris Collins at 602-995-2146 or ccollinsaz@cox.net
Please make check payable to the Grand Canyon State
Chapter, SDC and send with this form to: GCSC, P. O.
Box 37464 Phoenix, AZ 85069-7464.

Name _____ Spouse _____

Address _____

City _____

State _____ Zip _____

Telephone # _____

Cell # _____

E-mail address _____

SDC Membership # (Required) _____

Expiration date _____
(May be found on your SDC membership card.)

of Children under 18 years of age _____
(List name(s) and birthday(s) on back.)

Birthday (Month & Day) Self _____

Spouse _____ Anniversary _____

Studebakers You Own: _____

New Member? _____ Referred by _____

Today is



Ask me why Studebakers are Great & Studebaker People are the Greatest!

www.studebakerdriversclub.com



INTERNATIONAL
**DRIVE YOUR
STUDEBAKER DAY**
ON THE ROAD AROUND THE WORLD



—SECOND SATURDAY IN SEPTEMBER—



ANTIQUE & CLASSIC CAR SHOW

2:00 pm – 5:00 pm

Saturday, October 1, 2022

Chino Valley United Methodist Church

735 East Road 1 South, Chino Valley, AZ

For more info contact 928-636-2969 or email chinovalleyumc@gmail.com

Dash plaques to the first 85 cars

Vote for your favorite car & participate in the People's Choice Awards

Food on site to dine out with the family and friends

Ice Cream Social

Proceeds to benefit Chino Valley Girl Scouts Troop # 4536

Entry Fee - \$10.00 / car

Plus 5 non-perishable food items

Proceeds to benefit the local Chino Valley Food Bank

.....
Participant Name _____

Street Address _____ City _____ State _____

Email Address _____

Year of Car _____ Make _____ Model _____

Liability Release & Signature: As a Participant, I understand with this payment I am assuming all liability and in no event shall the Chino Valley United Methodist Church, their Trustees, or their volunteers be liable for personal injury to me, agents and employees, nor for property damage from any cause on the show ground premises or any other special, indirect or consequential damages of any kind. It is understood that any insurance coverage I choose to have must be provided by me and not the Chino Valley United Methodist Church.

PARTICIPANT SIGNATURE _____ DATE _____

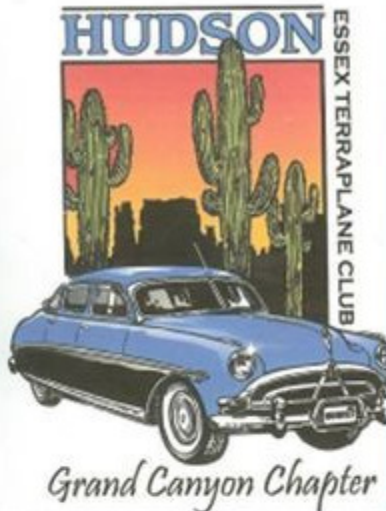

CHARITY BENEFIT

30TH Annual Orphan Car Show

Sunday October 23th, 2022 9AM – 2PM

LOS OLIVOS PARK, PHOENIX

28TH ST & DEVONSHIRE

1 BLOCK N OF INDIAN SCHOOL ROAD

**HOSTED BY THE GRAND CANYON CHAPTER
HUDSON ESSEX TERRAPLANE CLUB**

Open to all Vintage Vehicles

Cost: \$15 before Oct 20th, \$20 AT GATE

• Dash Plaque

• Fun Door Prizes

• Awards

Charity event for Sunshine Acres Children's Home.

For information call:

Errol Heimlich (623) 297-7013

Sharon Dobrinski (928) 266-5680

Return registration form below

Registration Form

Name: _____ Address: _____

City: _____ State: _____ Zip: _____ E-mail _____

Make: _____ Model: _____ Year: _____ Orphan? _____

Club Affiliation: _____

If you provide an e-mail address a confirmation of your registration will be sent.

Make checks payable to: Grand Canyon Chapter HET

Mail to: Orphan Car Show
Sharon Dobrinski
3483 Mormon Lake Rd
Mormon Lake, AZ 86038